

## Notices to Mariners, SWEDEN Swedish Maritime Administration



### Areas in Swedish Notices to Mariners



NtM-Editorial office  
Swedish Maritime Administration  
601 78 Norrköping

Sweden  
Tel: 0771 630 605  
E-mail: [ufs@sjofartsverket.se](mailto:ufs@sjofartsverket.se)

Publisher:  
Hydrographer Patrik Wiberg



# ANNOUNCEMENTS

No Announcements in this booklet.

# NOTICES

## Areas without notices in this booklet

Bay of Bothnia
The Quark
Sea of Bothnia
Sea of Åland and Archipelago Sea
Gulf of Finland
Gulf of Riga
Central Baltic
South-Eastern Baltic
South-Western Baltic
The Sound
The Belts
Skagerrak
Lake Vänern and Trollhätte Canal
Inshore waters
not area bound

## Northern Baltic

\* 17525

Chart: 612, 6143, 615

Sweden. Northern Baltic. E of Stockholm. Möja. Add beacon with light.

Insert	beacon with light	59-26,102N	018-55,853E
Insert	character FI Y 4s (occas)		

BSP Stockholm M 2022/s19, s55, Bsp Stockholm N 2022/s34, s40, s45, s62

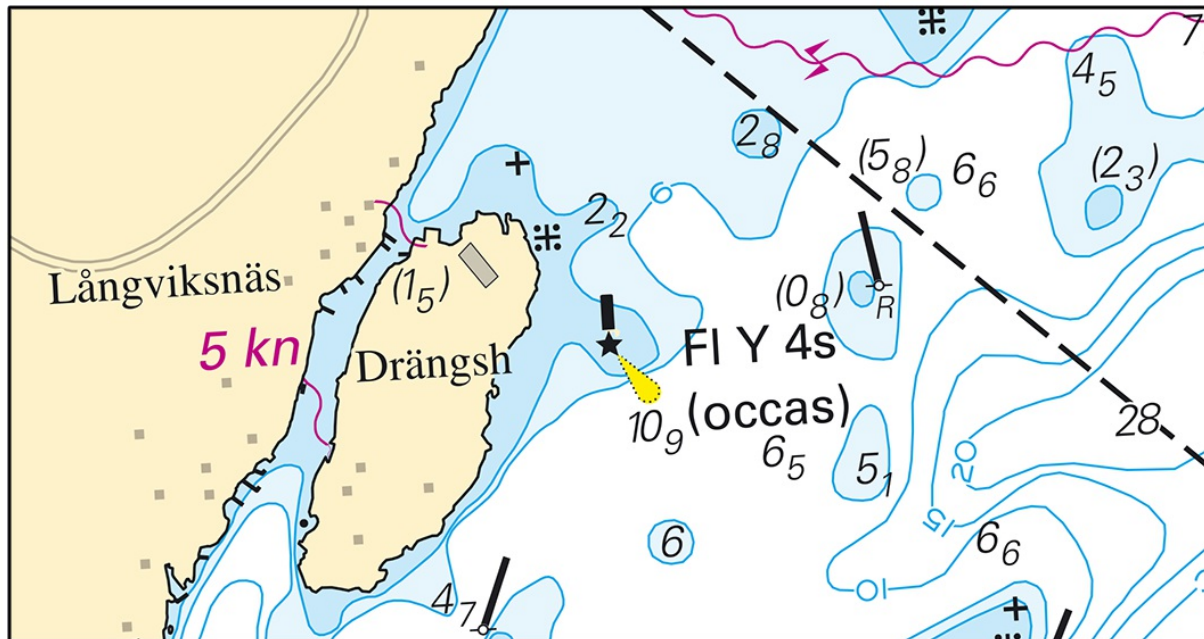

Added beacon E Möja

Sjöfartsverket. Publ. 12 Apr 2023

\* 17554

Chart: 616

Sweden. Northern Baltic. SE of Stockholm. SE of Ornö. Huvudskärsfjärd. Tillögorna. Marine farm.

See: 2021:878/16133

Insert	marine farm within position a) - f)	a)	59-00,42N	018-35,35E
		b)	59-00,39N	018-35,43E
		c)	59-00,25N	018-35,20E
		d)	59-00,15N	018-34,96E
		e)	59-00,19N	018-34,85E
		f)	59-00,31N	018-35,07E

BSP Stockholm M 2022/s50, BSP Stockholm S 2022/s36

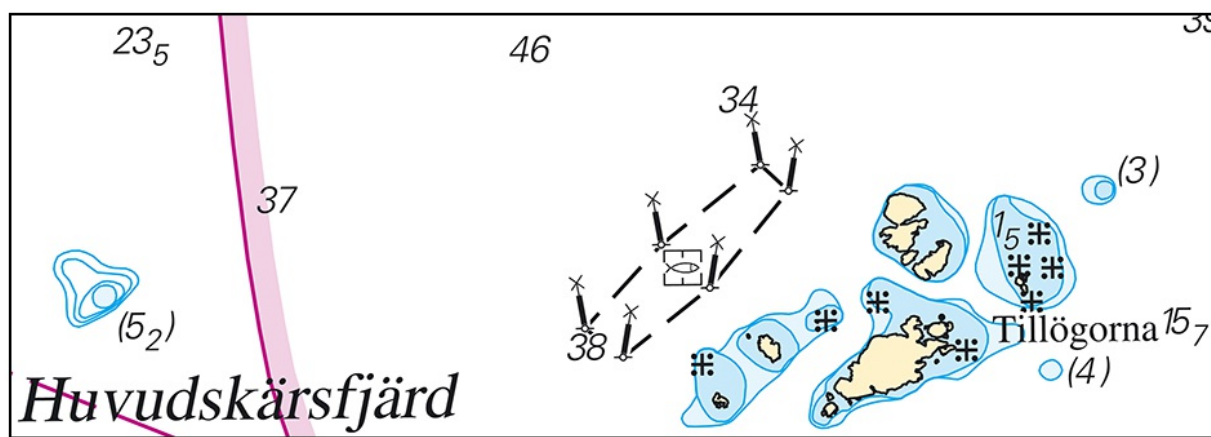

Marine farm at Tillögorna

Sjöfartsverket. Publ. 12 Apr 2023

**\* 17563 (T)****Chart: 10, 61, 616, 6162, 6163, 62****Sweden. Northern Baltic. E of Utö. Firing exercises. April 28 - 29, 2023.**

Position: Approx.	58-54N	018-20E	Utö firing exercise area
-------------------	--------	---------	--------------------------

Firing exercises will be carried out within Utö firing range during stated times. The current extension of the closed area is given in the table.

Signal ammunition is used during hours of darkness.

Firing will be performed with laser. Seafarers shall not use binoculars/optical instruments towards the area.

Information during practice times VHF channel 16, call Utö skjutfält, or phone +46 8 501 570 45. Information about upcoming practice times, phone: +46 10 823 18 23, Muskö Sjöcentral.

Date	Time	Range from shore
April 28 - 29	0900 - 1900 LT	4.2 M

Not shown in ENC.

Bsp Mälaren - Hjälmarén 2020/s07, Bsp Ostkusten 2021/s05, Bsp Ostkusten 2023/s05, BSP Stockholm S 2022/s04, s05, s13, s17, s18, s19, s34, s35, s37

*Försvarsmakten. Publ. 12 Apr 2023*

**\* 17579 (T)****Chart: 622****Sweden. Northern Baltic. N of Valdemarsvik. Gropviken. Hindö. Obstruction.**

Time: until further notice.

An obstruction in form of a sunken sailboat has been reported in the position below.

Obstruction in position	58-19,27N	016-42,73E
-------------------------	-----------	------------

Not shown in ENC.

Bsp Ostkusten 2021/s40, Bsp Ostkusten 2023/s40

*Söderköpings kommun. Publ. 12 Apr 2023*

## Lake Mälaren and Södertälje Canal

**\* 17561 (T)**

**Chart: 111**

**Sweden. Lake Mälaren and Södertälje Canal. Stockholm. Ekerön. Lovön. Tappström. No bridge opening. Fairway closed.**

The fairway at bridge 'Tappströmsbron' is closed for vessels according to information below due to the construction of a new bridge.

New bridge at 'Tappström'	59-17,58N	017-48,61E
---------------------------	-----------	------------

### Details on restriction of fairway:

April 30 - 13 Aug	0000 - 2400 LT	the horizontal clearance in the channel is reduced to 7 m.
May 1 - June 4	0000 - 2400 LT	fairway closed for vessels requiring bridge opening. Max vertical clearance 6 m.
June 5 - 25	0700 - 1900 LT	fairway closed for all traffic.
June 5 - 25	1900 - 0700	fairway closed for vessels requiring bridge opening. Max vertical clearance 6 m.
June 26 - July 9	0000 - 2400 LT	fairway closed for all traffic.
July 10 - 30	0700 - 1900 LT	fairway closed for all traffic.
July 10 - 30	1900 - 0700 LT	fairway open for all vessels.

Further information: [www.trafikverket.se](http://www.trafikverket.se)

Not shown in ENC.

Bsp Mälaren - Hjälmarén 2020/s49

Trafikverket. Publ. 12 Apr 2023

**\* 17571 (T)**

**Chart: 6141**

**Sweden. Lake Mälaren and Södertälje Canal. Stockholm. Bridges 'Liljeholmsbroarna'. Repairs. Bridge closed.**

Time: April 11 - 13, night time 2200 - 0500 LT

Due to urgent repair work, the bridge will remain closed during the stated time.

Bridges 'Liljeholmsbroarna'	59-18,78N	018-01,89E
-----------------------------	-----------	------------

Not shown in ENC.

Bsp Mälaren - Hjälmarén 2020/s51

Trafikkontoret Stockholm. Publ. 11 Apr 2023

**\* 17578 (T)****Chart: 111****Sweden. Lake Mälaren and Södertälje Canal. Mälaren. Stockholm. Fågelön. Fläsket. Diving operations.**

Time: April 14, 2023.

Diving operations are ongoing in the position below during the above stated time.

Mariners should navigate with caution and pay extra attention to when diving signals are shown.

Contact diving leader on VHF Ch 16 or tel. +46 70-3109065.

Work area in position	59-18,12N	017-56,00E
-----------------------	-----------	------------

Not shown in ENC.

Bsp Mälaren - Hjälmarens 2020/s49

*Rena Mälaren. Publ. 12 Apr 2023***Southern Baltic****\* 17527 (T)****Chart: 74, 742, 743, 83****Sweden. Southern Baltic. Approach to Åhus. Rinkaby. Firing exercises. April 25 - 28, 2023.**

Position: Approx.	55-56N	014-22E	Firing restriction area R38A RINKABY
-------------------	--------	---------	--------------------------------------

The restriction area R38A will be closed for vessels during times given in the table. The exercises will be interrupted to allow passage of merchant vessels.

During exercise orange quick light, Q Or, is shown from shore.

For further information call: "Rinkaby skjutfält" on VHF Ch 16/18 or call +46 44-24 25 02 (only during firings).

Date	Hours	Range
April 25	0900 - 2400 LT	2.7 M
April 26	0900 - 1700 LT	2.7 M
April 28	0900 - 1900 LT	4.1 M

Not shown in ENC.

Bsp Hanöbukten 2022/s24, s25, s26, s28

*Försvarmakten. Publ. 12 Apr 2023*



**\* 17528 (T)****Chart: 74, 83, 839****Sweden. Southern Baltic. E of Ystad. Kabusa. Firing exercises. April 27, 2023.**

Position: Approx.	55-23N	013-57E	Firing restricted area R55A KABUSA
-------------------	--------	---------	------------------------------------

Restricted area R55A will be closed for vessels during stated times.

For further information call "Kabusa skjutfält" on VHF Ch 16/68 or call +46 411-55 06 52.

Date	Hours	Range
April 27	0900 - 2100 LT	2.7 M

Not shown in ENC.

Bsp Sydkusten 2020/s06, s27, s28

Försvarsmakten. Publ. 12 Apr 2023

## Kattegat

\* 17569 (T)

Chart: 9312, 9313

Sweden. Kattegat. Port of Gothenburg. Göta älv. Stigbergskajen. Lindholmen. Works.

Time: April 5 - 19

Drilling and geological surveys are ongoing during the above stated time and in the marked-out areas in the chartlet.

The work is performed by jack-up rig '3-Ben' and tug 'Frog Rana'. The units are equipped with AIS.

Mariners are asked to navigate with caution in the area.

Current information about the works is provided by VTS Göteborg, VHF ch. 13.

Work area approx position	a)	57-42,05N	011-56,05E	Stigbergskajen
Work area approx position	b)	57-42,1N	011-56,05E	Approx. mid point
Work area approx position	c)	57-42,15N	011-56,05E	Lindholmen

Not shown in ENC.

Bsp Västkusten S 2021/s59, Bsp Västkusten S 2023/s59

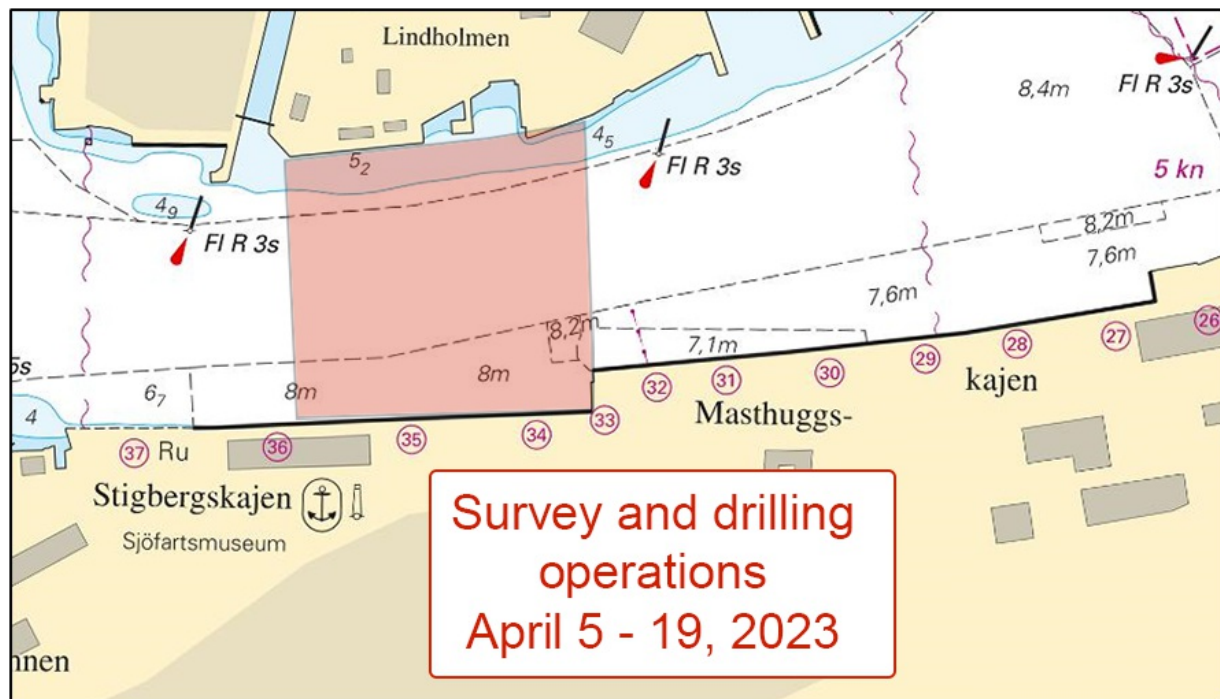

Ongoing works by Lindholmen, April 5 - 19, 2023

Frog marine service. Publ. 06 Apr 2023